# *Der Zeller - Jodler*

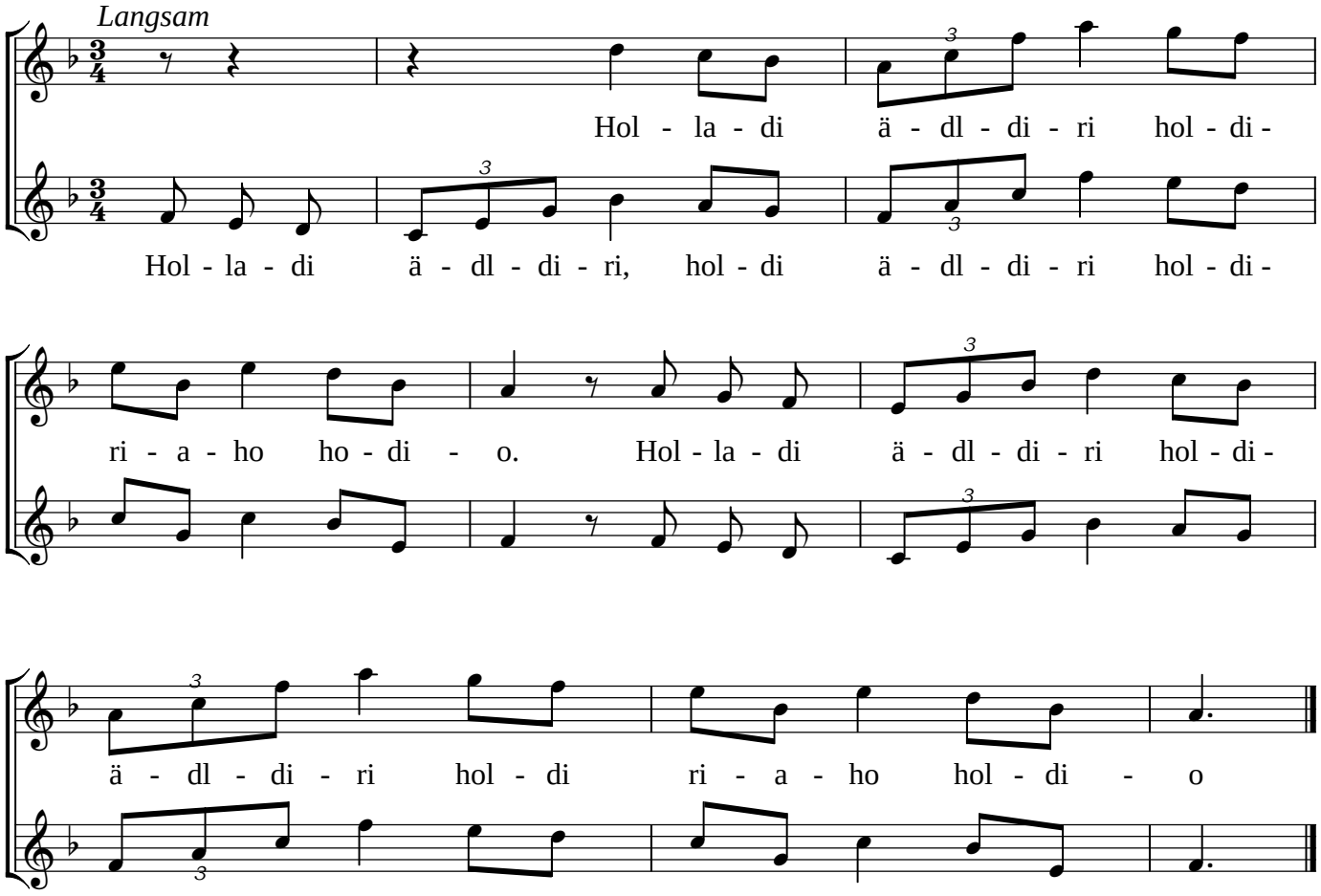


Capella 2002 Satz: Paul Villiger, März 2003